

Patient report

Bio-Rad DATE: 08/21/2019
D-10 TIME: 06:14 PM
S/N: #DJ4I016123 Software version: 4.30-2
Sample ID: 10559818
Injection date 08/21/2019 05:25 PM
Injection #: 28 Method: HbA1c
Rack #: --- Rack position: 4

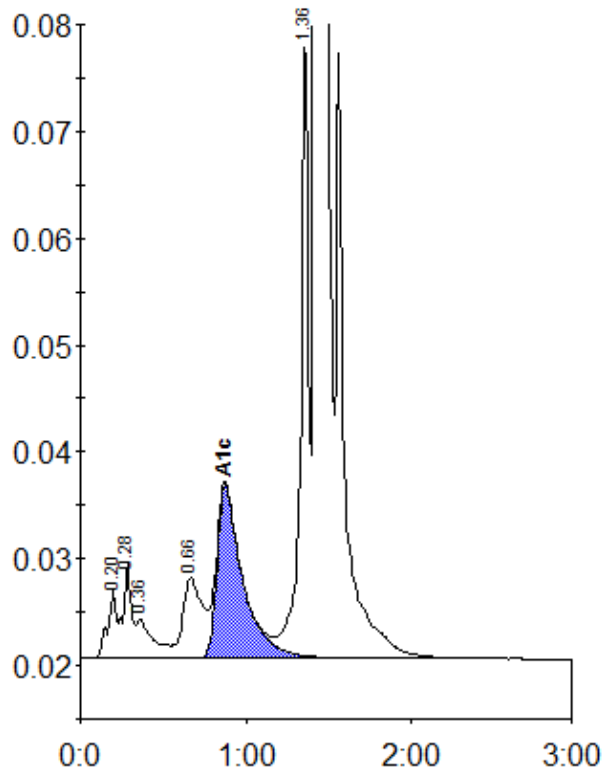

Peak table - ID: 10559818

Peak	R.time	Height	Area	Area %
A1a	0.20	6523	22898	0.8
A1b	0.28	8711	31312	1.1
Unknown	0.36	3639	25858	0.9
LA1c/CHb-1	0.66	7483	60709	2.1
A1c	0.87	16083	173094	8.2
P3	1.36	57053	191409	6.8
A0	1.42	740420	2318870	82.1
Total Area:		2824151		

Concentration:	%
A1c	8.2